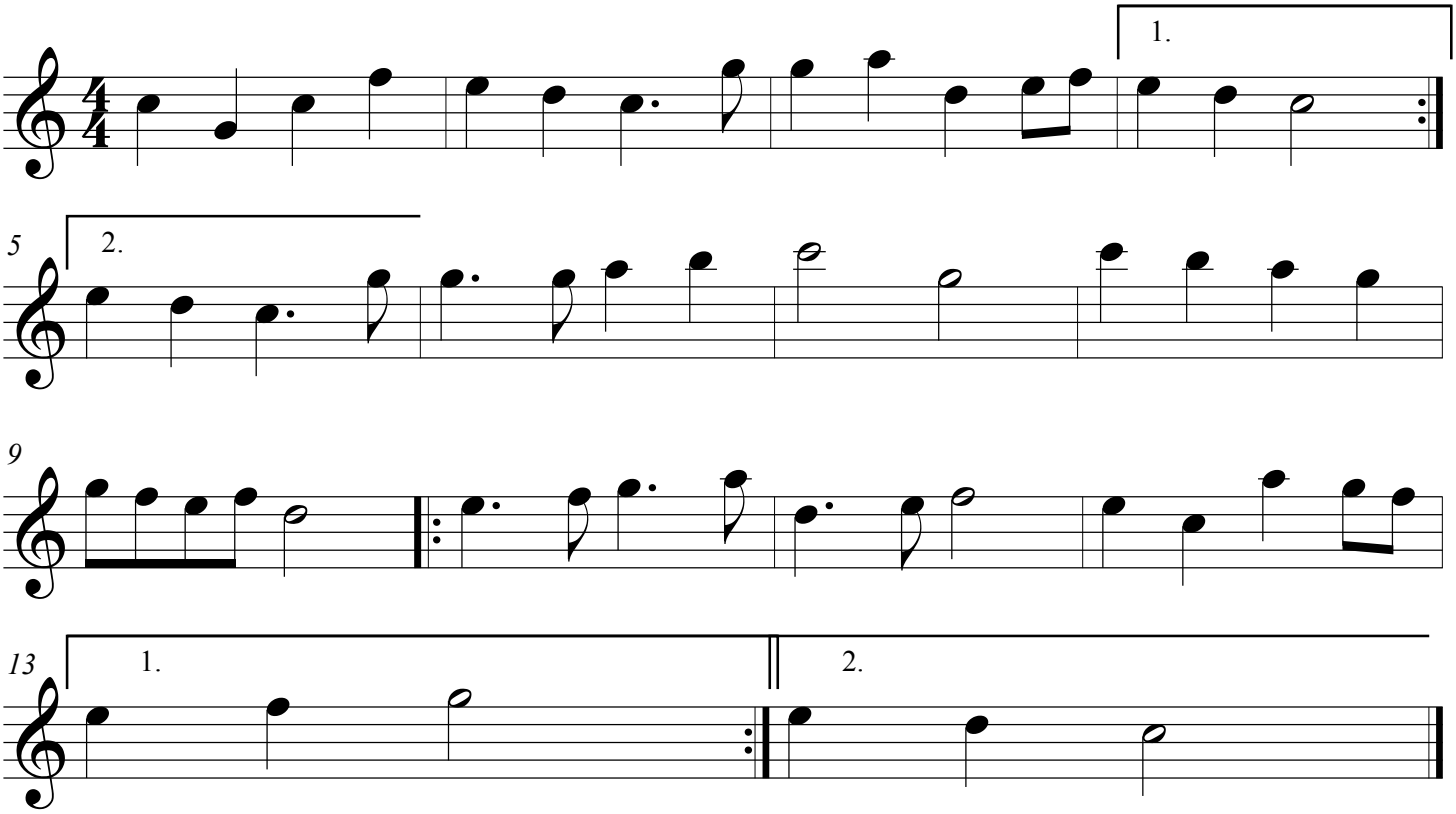מעוז צור