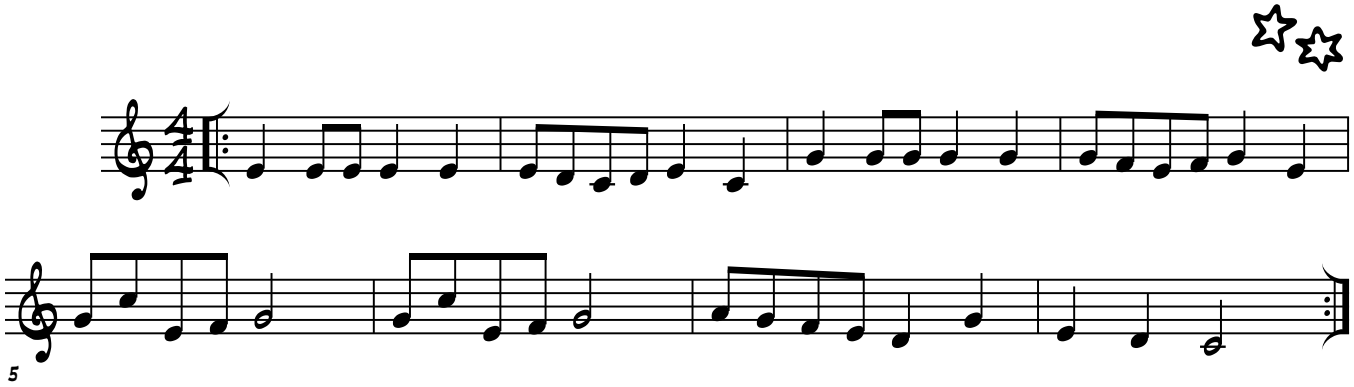הנרות הללו